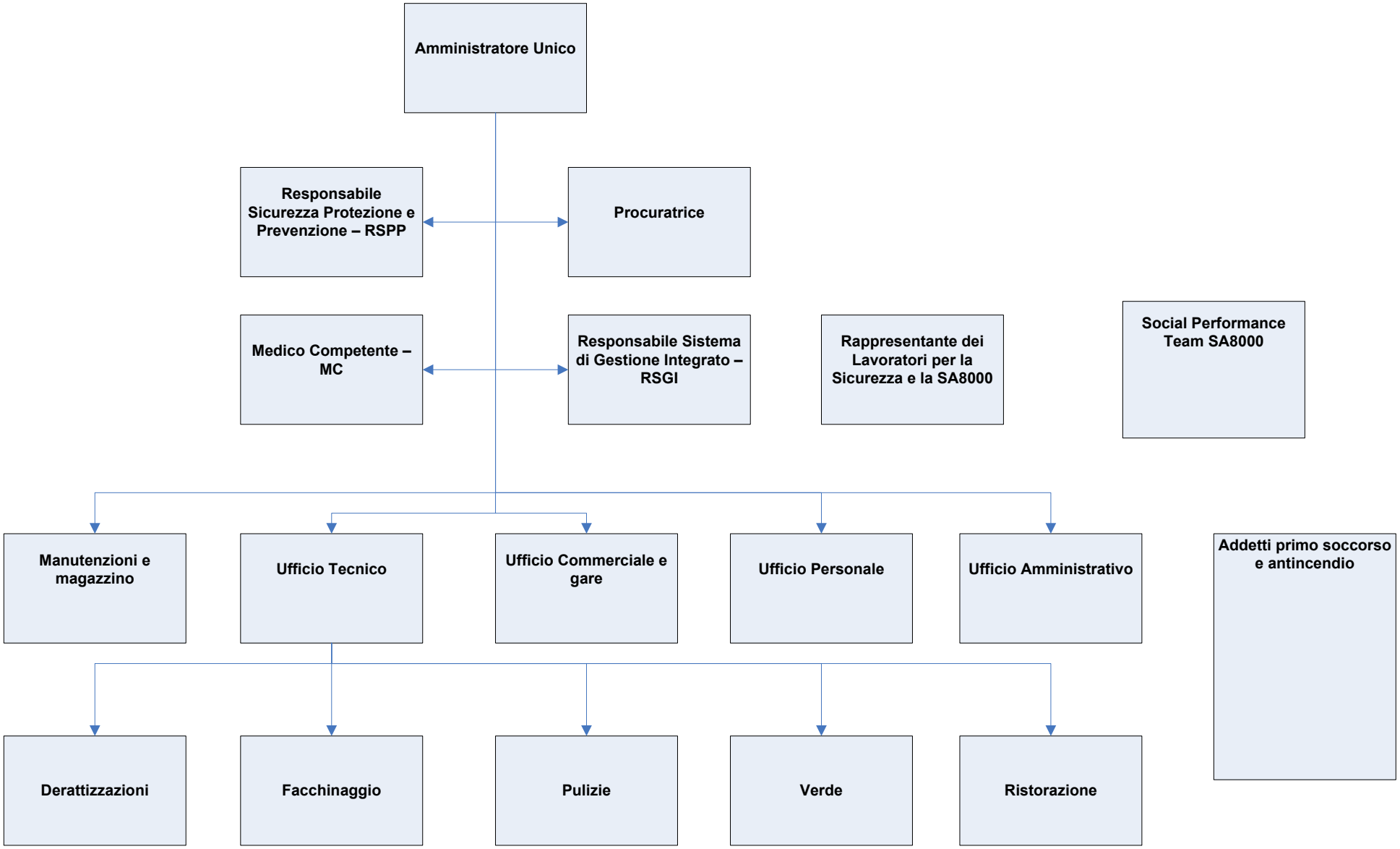Struttura Aziendale